CLASSIFIED
To Place Your Ad Call
352-8215

Copy must be in the TIMES-VIRGINIAN Office by 2 o'clock on Tuesday.

RATES

[illegible] Classified Advertising, Cards off [illegible] and Memorials [illegible] per word with [illegible] charge of [illegible]

[illegible] Display (Open Rate) - $3.50 per inch

Classified Display, Contract A (50 inches per year) - $3.25 per inch.

Classified Display, Contract B (100 inches per year) $3.00 per inch

Legal Advertising, Public Auctions, and Resolutions - $2.50 per inch.
The following Classified Categories are Available:

1. Air Conditioning
2. Antiques
3. Apartments
4. Appliances
5. Auto Repairs
6. Automobiles
7. Banks
8. Bicycles
9. Boats-Chartered
10. Boats & Motors
11. Building Contractors
12. Building Materials
13. Buildings
14. Business Opportunities
15. Campers
16. Campgrounds
17. Cards of Thanks
18. Caterers
19. Clothing
20. Concrete
21. Condominiums
22. Dry Cleaners
23. Electric Contractors
24. Employment Wanted
25. Entertainment
26. Excavation
27. Extermination
28. Fabrics-Yarns
29. Farm Equipment
30. Farm Supplies
30A. Firewood
31. Fishing Tackle
32. Florists
33. Food
34. Funeral Homes
35. Garage Sale
36. Gas-Oil
37. Gifts
37A. Hardware
38. Heating-Plumbing
39. Help Wanted
40. Hobby Supplies
41. Home Furnishings
42. Home Improvements
43. Homes
44. Insurance
45. Jewelry
46. Landscape Contractors
47. Lawn Mowers
48. Livestock
49. Lost & Found
50. Memoriams
51. Miscellaneous
52. Mobile Homes
53. Motorcycles
54. Musical Instruments
55. Nurseries
56. Office Supplies
57. Personal
58. Pets & Supplies
59. Photo Equipment
60 Posted
61. Poultry
62. Radio & Television
63. Real Estate
64. Resolutions
65. Restaurants
66. Rooms
67. Sand & Gravel
68. Savings & Loan Associations
69. Schools and Instructions
70. Seafood
71. Seeds & Plants
72. Service Stations
73. Services
74. Sporting Equipment
75. Stocks & Bonds
76. Trucks & Trailers
77. Wanted
78. Well Drilling
79. Yard Sale
80. Notices

Put Yourself in the Marketplace, in the Classifieds

MasterCard **Call 352-8215** **Reach 12,000 Readers Each Week** VISA

3. Apartments

APARTMENT FOR RENT: 1 bedroom in town of Appomattox. $140.00 per month, phone 983-2903 after 6 p.m. 983-3242.
3/11-4-tfc

4. Appliances

FRIGIDARE 16 cu. ft. refrigerator, for sale. Good Condition, Call 933-8250.
4/12-16-1tp

6. Automobiles

FOR SALE: 1973 Pontiac 6 cyl. straight shift, $650.00; 1965 Mercury Marquis, good motor and transmission $275; Western Field lever action rifle, 30-30,$75; Binoculars 10 x 50 zoom $35. Call 352-2665
6/12-16-1tp

CONCORD SERVICE CENTER
EXHAUST SYSTEM
Custom Pipe Bending
Concord, Va.
993-2782
"We Make Keys"
6/12-2-tfc

VW Fast Back, 1972, 4 speed, fair condition, $650.00; VW 1966 W/68 rebuilt engine, $550.00, call 352-8577.
6/12-16-2tc

FOR SALE: 68 Chevrolet Pickup, 352-5573 between 8 and 5.
6/12-6-1tp

78 CAMERO, 1 owner, 6 cyl. AT, AM/FM, very clean, call 352-8386 or 352-8917. 6/12-16-1tc

1977 CHEVROLET - Nova, 2 door, low mileage, excellent condition, 352-7677.
6/12-16-1tc

8. Bicycles

BICYCLE FOR SALE, boys red 20" can be converted to girl's bike, 1 year old, $40.00, call 352-7725.
8/12-16-1tc

Count on the Classifieds to Do the Job

10. Boats -Motors

16 Foot Star Craft Boat, 75 h.p. Johnson engine with trailer. $1,100.00 or best offer. Phone 993-2601.
10/12-16-3tc

14. Business Oppor

Building For Rent in town of Appomattox, ideal for office space or business, call 983-2903 after 6 call 983-3242.
14/8-26-tfc

17. Card of Thanks

Perhaps you sent a lovely card
Or sat quietly in a chair.
Perhaps you sent flowers, if so,
We saw them there.
Perhaps you spoke the kindest words
As any friend could say.
Perhaps you were not there at all,
just thought of us that day.
Whatever you did to console our hearts,
We thank you so much, whatever the part.
A friend is a gift...
whose worth cannot be measured except by the heart.
Gratitude is a memory of the heart.

It is with deepest gratitude we express to you, our friends, our feelings.
Tracy Goin and family
17/12-16-1tc

I would like to take this opportunity to express my appreciation to all my friends, relatives and churches for their prayers, gifts, visits and flowers. Everything was greatly appreciated while I was in the hospital and since I have returned home. Special thanks to Rev. David Camden and Appomattox Co. Rescue Squad. May God bless each of you with a Merry Christmas and a Happy New Year.
Sincerely
Lillian D. Martin
17/12-16-1tp

We wish to express our sincere thanks for every act of kindness shown us during the long illness and death of John Curtis Caldwell.
The family
17/12-16-1tc

24. Employ. Wanted

WOULD like to keep children in my home, days, call 352-5923.
24/12-16-1tc

FOR SALE: 44 Massey Harris Tractor, good condition, needs tire, puller type w/plow. $850.00, 352-7908 after 5 p.m. 29/12-16-1tp

30A. Firewood

FIREWOOD FOR SALE: Green or seasoned - Cut to your specifications - $55.00 a cord delivered. Call Bruce Hackett 352-7267.
30A/10-28-tfc

FIREWOOD FOR SALE: Green Oak, $30.00 for 8 foot body pick-up, load cut to your specifications. Call R.L. Cordell, 352-5606
30A/12-16-4tp

TIMBER AND Pulpwood, approximately 200 acres near Abileen, Prince Edward County, call J. R. Blanks, Rt. 1, Box 69, Rustburg, Va. 24588, phone 332-6243.
30A/12-16-2tc

ALL OAK, split and delivered. $30.00 per pick-up load. Call 352-8993 after 5 p.m.
30A/12-16-2tc

33. Food

FOR YOUR Holiday or everyday baking see us f - White or Yellow Corn Meal, Flour, Buckwheat flour, whole wheat flour, rye flour. AMHERST MILLING CO., 946-7601.
33/12-16-1tc

NEW OWNER
Delicious Chicken
For
Homecomings, Parties,
Unexpected Guests,
Receptions, Ballgames,
Picnics, Family
Reunions, Also Homemade Cole Slaw, Baked Beans, Potato Salad,
Special Group Prices
352-2526
TOMMY MOORE'S CHICKEN PALACE
33/11-11-tfc

SALVAGED [illegible] GOODS
Drive a little and
SAVE A LOT
Take Rt. 24N. to Rt. 627, turn right, go 1 mile past dairy farm on left
Wed. thru Sat.
4-7 p.m.
33/11-4-tfc

38. Heat & Plumb

For Your Plumbing NEEDS
Call
TORRENCE PLUMBING, INC.
Rt. 1 — Concord, Va.
Phone 352-2171
38/1-3-tfc

39. Help Wanted

BRANDY ANN MANUFACTURING CO. in Pamplin will be accepting applications Thursday, December 16, Friday, December 17 from 8 a.m. - 5 p.m. All experienced operators desiring employment should apply at the above time at the Factory, located in the Pamplin school building.
39/12-16-1tc

41. Home Furn.

FOR SALE: Freezer, washer/dryer, console color TV, bed room suite, recliner and sofa, 352-5827 after 4 p.m. 352-5602. 41/12-2-tfc

41. Home Furnish

1 Cedar Wardrobe, 1 Mahogony Wardrobe, $75. each, call 352-2111.
41/12-16-2tc

42. Home Improve.

Custom Home Building: Home and trailer additions-Remodeling - Repair - Trailer Underpinning - Wood & Concrete Decks & Walks - Pole Barns - Garages - Storage Buildings - Painting - Sheetrock & Textured Ceiling - Storm Windows & Doors - Flues Built-Aluminum & Wood Siding - House Framing - Complete Home Improvement Service - Financing Available - Free Estimates.
APPOMATTOX
Home Improvement
J. Ronnie Guill
352-8305
42/4-1-tfc

FOR SALE: Aluminum Siding, Storm Windows and Doors - Many years of experience - Financing available - For details without obligation, call Phillip Kitchen, Dillwyn Home Improvement Co., 969-4017.
42/1-3-tfc

43. Homes

HOME FOR SALE: Attractive, 3 bedroom brick ranch. Large family room, LR, eat-in kitchen - Nice Location. Call 352-8306.
43/7-22-tfc

HOUSE FOR RENT: 4 bedrooms, completely renovated, 701 Court St., Call 352-7405 after 5 p.a.
43/12-16-2tc

50. Memoriams

In loving memory of Divelo Garrett who passed away one year ago, December 15, 1981.
Little did we know when dawn came that morning,
What sorrow the day would bring,
The end was sudden, the shock severe,
To part with the one we loved so dear,
You bade no one a last farewell,
You said goodbye to none,
Your loving heart had ceased to beat,
Before we knew you had gone.
God gave us strength to bear it,
and courage to bear the blow
But, what it meant to lose you,
No one will ever know.
Sadly missed by Wife and daughter.
50/12-16-1tc

In loving memory of Pearl Booker, who passed away 3 years ago, December 18, 1979.
The pain hasn't lessened.
Tho it may not show.
We miss you as much today,
As we did 3 years ago.
There's always a silent prayer,
A hidden tear, a lasting wish.
That you were here.
Sadly missed by children and grandchildren.
50/12-16-1tc

51. Misc.

GOOD WOOD STOVE with glass doors with accessories, phone 352-2601.
51/12-16-1tp

WHITE STONE FOR LANDSCAPING
Kindling Wood
Economical Flake Board Fuel
Cedar Shavings
Call
J. E. SEARS & CO.
352-7138
51/12-16-1tc

SWIVEL ROCKER, stereo in good condition call 352-5485. 51/12-9-2tc

52. Mobile Homes

NEW 1983 DOUBLE WIDES
3 bedrooms, 2 baths
$14,900
CLAYTON HOMES
237-6218
Rt. 29 S, Lynchburg
52/12-16-1tc

1975 AUBURN, 12 x 50 mobile home, furnished oil heat, 2 bedrooms, 1 bath, reasonably priced, 248-6534, ask for Gloria or Calvin.
52/12-16-1tp

ALLEN'S MOBILE HOME SALES
Gigantic Savings!
Down Payments as Low
As $250.00
NEW 14 WIDE
$9,995.00
New Hours
Monday — Friday
8:30 a.m. — 8 p.m.
Saturday
8:30 a.m. — 5 p.m.
Sunday
1 p.m. — 5 p.m.
3½ M. on Rt. 29
LYNCHBURG
821-2760
52/12-16-1tc

PRE-OWNED HOMES
2 and 3 bedrooms
Prices starting at
$3500
Easy Financing
Low Monthly Payments
CLAYTON HOMES
237-6218
Rt. 29 S., Lynchburg
52/12-16-1tc

54. Musical Instr.

ALLEN ORGANS - For home and church. For demonstration call 239-0369 (Collect) Terms, Roberts Piano Co. 8505 Timberlake Rd. - 460 West, Lynchburg, VA.
54/1-3-tfc

DOWDY'S PIANO & ORGAN COMPANY
COLLEGE PLAZA SHOPPING CENTER
FARMVILLE, VA.
392-4449
Kimball Pianos & Organs
Home, Churches, Schools
FREE DELIVERY—FREE TUNING
WE ACCEPT TRADES
Financing Available
54/8-26-tfc

56. Office Supplies

20% OFF Christmas Gifts In Stock
(Over $5.00)
CASH SALES ONLY
•Pen & Pencil Sets
•Staplers
Calligraphic Gift Sets
•Water Color
Markers for children
•File Cabinets
•Art Sets & Supplies
•Briefcases
We Have Gift Certificates
MANY THINGS FOR OFFICE AND HOME!
APPOMATTOX OFFICE SUPPLY
Lower Level-Times-Va.
COURT ST.
352-7684
56/12-16-1tc

58. Pets -Supplies

WARM AND CUDDLY CHRISTMAS GIFT, Free kitten to a good home, solid grey, 10 weeks old, very gentle, call 352-5054.
58/12-16-1tc

HAPPINESS IS a warm puppy for Christmas. We have four for a good home, call Eves, 352-8864.
58/12-16-1tp

CLASSIFIED ADS PRODUCE

58. Pets & Supplies

EM'S KENNEL
AKC REGISTERED PUPS
Several Breeds of Small Dogs
Very Reasonable Prices
Call 352-2629 or 352-5025
58/11-18-tfc

62. Radio & TV

SALES & SERVICE
Authorized Dealers For
ZENITH
MAGNAVOX
FRIGIDAIRE
***
TELEPHONES & ACCESSORIES
Western Union Service
APPOMATTOX Electronic Service
22 Main St.-Appomattox
352-8779
62/10-21-tfc

63. Real Estate

FOR SALE: 1½ ACRES with fruit trees, garden spot and 6 room ranch - 3 BRs. Possible loan assumption. $31,995. Call ERA Hallmark Properties - 384-9610, Marshall Chapin 703-586-0665 for information
63/12-9-2tc

18.4 ACRES: 1½ miles East of Appomattox; 1500 ft. road frontage on 460. 2 Bay Garage, building on property, $75,000 with good down payment, owner financing at 8%, 248-6560.
63/12-16-1tp

73. Services

COMPANY COMING WANT TO SIT BACK and enjoy them LET US clean your house, call HANDY HELPERS, Alice Ramsey, 352-8588 and Pat Shoemaker, 352-2698.
73/12-16-1tc

SEWING MACHINE REPAIR - Singer and all other brands. Guaranteed satisfaction; 35 years experience. Expert Scissor sharpening. Schember's Fashion Fabrics, College Plaza Shopping Center, Farmville, Va.
73/6-17-tfc

74. SPORTING EQUIP.

WEBB'S SPORTING GOODS
*Black Powder Guns & Accessories
*Guns
*Bowhunting Equipment
*Reloading Equipment
Rt. 210 W
at Rt. 29 Business
Madison Heights, Va.
528-9643
74/11-4-EOW

GUNS
Largest Selection of Guns in Central Virginia:
Smith & Wesson
Ruger
Winchester
Savage
Colt
Dan Wesson
Remington
Browning
Many Others
Guns bought, sold, traded
ACE HARDWARE & GUN STORE
Forest Plaza West
Old Forest Road
Lynchburg
384-2490
51/9-18-tfc

76. Trucks & Trailers

FOR SALE: 1963 Ford, 1 ton pulpwood truck; also 2,000 gallon water tank. Call after 5 p.m. 352-7452. 76/12-9-2tc

77. Wanted

WANTED TO BUY TIRE CASINGS
Must Be Dry And Clean
Webb's Tire Co., Inc.
West Conf. Blvd.
Appomattox, Va.
352-7180
77/12-9-tfc

WANTED: Live-in companion to share cooking and light housework, call 352-7802.
77/12-16-1tp

78. Well Drilling

BAXTER WELL DRILLING
Pump Installation & Repairs — Septic Systems Installed
Excavation & Grading
AUTHORIZED STA-RITE PUMP DEALER
Mobile Home Installation
DAY OR NIGHT
Call 352-5741
78/11-11-tfc

FRED JONES Well Co.
No Water—No Pay
PHONE 352-7872
Appomattox, Va.
78/1-3-tfc

Falwell Well Corp.
Well Drilling
Pump Installation,
Water Treatment System
For
Commercial and Residential
Use with FREE Water Analysis
846-2737 Day
929-4719 Night
DRAWER 11409 — Lynchburg
Va. — 24506
78/1-3-tfc

79. Yard Sale

FLEA MARKET ONE OF VA.'S LARGEST
OPEN SAT. 8 — 4
SUN. 12 — 5
FORT DRIVE-IN
Rt. 460W-237-1071
LYNCHBURG

80. Notice

LEGAL NOTICE
Central Virginia Commission on Aging is accepting sealed bids for winterization contract labor in Amherst, Appomattox and Bedford Counties. Detailed instructions for presenting a bid are available from Fran Christie. Central Virginia Commission on Aging, 2820 Linkhorne Dr., Lynchburg, Virginia. Phone 384-0372. Bids will be accepted through noon, December 22, 1982, and will be opened at 3 p.m.
80/12-16-1tc

REWARD OFFERED to anyone that knows the where-a-bouts of car stereo radio belonging to R. E. Abernathy, taken from a 1973 Mercury Station Wagon at Woods Garage, call 352-7207 after 5 o'clock.
80/12-16-1tc

PUBLIC NOTICE
Actual Use Report
All persons are hereby notified that General Revenue Sharing Actual Use Report for the Town of Appomattox is available for public inspection.
The report and the supporting documentation from which the report was prepared are on file at the Appomattox Town Office, Linden Street, from 9:00 to 5:00 Monday thru Friday.
W. R. Britton, Jr.
Town Manager

you're on the right track in the CLASSIFIED

'OLD PARK HOTEL' ANTIQUE SHOP
OPENING WED., DEC. 8
Pamplin City —Next to Post Office
Antiques - Handwork - Polly Flinder Dresses — Art-Pine Accessories — Glass-Wooden Ducks-Assorted Items
Phone: 248-5448

MERRY CHRISTMAS
from
MORRIS HEIGHTS APARTMENTS
DOGWOOD STREET — APPOMATTOX
(804) 352-5870 Office
(804) 352-2422 Home
NOW AVAILABLE— New Luxury One, Two, & Three Bedroom Apartments.
Featuring: ★W/W Carpet ★Play Area ★Stove ★Refrigerator ★Water & Sewer Furnished ★All Electric (Energy Efficient) ★Central Air ★Central Heat ★Laundramat Facilities.
PLEASE JOIN US FOR OUR CHRISTMAS OPEN HOUSE. REFRESHMENTS WILL BE SERVED & MRS. HATTIE GUTHRIE WILL BE PRESENT TO SHOW YOU ONE OF OUR BEAUTIFUL APARTMENTS
DATES: SAT., DEC. 18, 1982
From 10 to 6 p.m.
SUNDAY, DECEMBER 19, 1982
from 1 p.m. to 6 p.m.

GOING OUT OF BUSINESS SALE
Continues At
MARTIN'S ACE HARDWARE
Lower Level
Triangle Plaza Shopping Center
All Watch Bands
Value to $8.50 .... Now $3 Each
All Paint .... ½ PRICE
All Air & Oil Filters—
Value to $7.67 .... $1.00 Each
All Other Merchandise 30% OFF
Elect Heaters
Reg. $19.97 .... Now $10.00
352-2364

GAIL BOSWELL & ASSOC • CENTURY 21 GAIL BOSWELL & ASSOC • CENTURY 21
54 ACRES
3 acre lake site, 2 barns, storage shed, open and some fencing. Older 5-room home on top of knoll surrounded by trees. Beautiful view of farm - private drive gives seclusion from neighbors. We can arrange 12% and 13% fixed rate mortage. Listed $55,000.
EXCELLENT LOCATION
Ready for occupancy describes this well kept three bedroom brick ranch on large lot. Home has many extras; carport, full basement, fireplace, all appliances and seven fine deck. All of this and more. $46,500.
PAT JOHNSON
HOME PH: 846-7270
Century 21 GAIL BOSWELL & ASSOC.
2101 WARDS RD. LYNCHBURG, VA.
mls 237-2951

180 ACRES, 125 planted in pines, good terms-offered by owner-priced at $89,500.
3 BR, 2 BATH HOME with full basement, C/A and beautiful deck set on 7 acres with pond. Ready to move in at $65,000.
4 or 5 Bedroom Frame Home-Ready to move in - Very Nice Area - Within Walking Distance to Town - A Big Home at a Small Price - $32,300.
3 BR Frame Home set on 4 plus Acres in Oakville Area of Appomattox-Owner wants action at $35,000.
STROUT REALTY
"ALL ACROSS AMERICA"
APPOMATTOX, VA.
OFFICE
352-7833
BUYING OR SELLING CALL STROUT
John Ackerman 352-2197
Kenneth Jamerson 352-7696
Larry Barbour 248-5318
John Kitchen 969-4441

In Houston

Charles Abbitt honored for NASA contributions

At a Space Shuttle Awards Ceremony at the Johnson Space Center at Houston, Texas on October 14, Charles W. Abbitt received the Public Service Medal from James M. Beggs, Administrator, National Aeronautics and Space Administration.

Abbitt, a retired Air Force Colonel and now employed by Ford Aerospace & Communications Corporation, is the son of the late Mr. and Mrs. George F. Abbitt, Sr. of Vera, Appomattox, Virginia. He is a brother of Herbert M. Abbitt, Watkins M. Abbitt, Sr., George F. Abbitt, Jr., Mrs. Dora Abbitt Conner, all of Appomattox and Mrs. Eloise Abbitt Snead of Lynchburg.

Abbitt was honored for his accomplishments in engineering the data systems needed in NASA's Mission Control Center at Houston. The citation recognized his outstanding leadership and direction of the development and engineering support of hardware and software (computer programs) systems related to the four completed Shuttle flights.

Abbitt graduated from Appomattox High School, Virginia Military Institute (BSEE) and University of Michigan (MSEE) and served 22 years in the U.S. Army and Air Force before, during and after World War II. His last six years in the Service were spent in various development and command assignments in the U. S. Space Program. He was Network Commander during the Mercury flights when the Nation began its manned space efforts. Since then he has participated in the mission control aspects of all U. S. manned programs (Gemini, Apollo, Skylab, Russian Rendezvous, and Space Shuttle).

Upon retirement from the Air Force in 1963, Abbitt joined the Philco Corporation (now Ford Aerospace) at Houston, Texas, and was immediately reunited with the Space Program by assignment to the contract to design and implement the Mission Control Center for the new Space Agency. During the Apollo Lunar Landing Program Abbitt managed all Ford Aerospace resources used to equip and operate the Houston Control Center and was awarded a Public Service Award in 1973 for that accomplishment. In 1978 he became Ford's Engineering Manager and has been responsible for hardware, software and system engineering of data systems in which the Company is involved, including NASA's Mission Control Center in Houston.

Abbitt is married to the former Ann Charles of San Antonio, Texas. They reside in Houston. They have two children, Charles II who lives in Dallas, and Caroline Sauer who lives in Austin.

CHARLES ABBITT (center) is shown receiving public service award from Gerald D. Griffin (right), director of the Johnson Space Center, and James M. Beggs, administrator of NASA.

Joseph Scott decorated

Newly promoted Master Sgt. Joseph L. Scott, grandson of Henderson and Estelle Scott of 116-39 141st St., Queens, N.Y., has been decorated with the U.S. Army Commendation Medal in Kitzingen, West Germany.

The Army Commendation Medal is awarded to those individuals who demonstrate outstanding achievement or meritorious service in the performance of their duties on behalf of the Army.

Scott, an artillery supervisor with the 3rd Infantry Division, is a 1964 graduate of John Adams High School, Queens.

His wife, Patricia, is the daughter of W. and Beatrice Gray, of Rt. 1, Pamplin, Va.

Boat ramp addition scheduled

A new boat ramp and parking lot will ease overcrowding problems at Buggs Island Lake's Occoneechee State Park by next summer, announced Commissioner of State Parks, Ronald D. Sutton.

"The new facilities include a 155 floating walkway, located on the John H. Kerr Reservoir, adjacent to the existing ramps and 34 additional trailer spaces. Both are scheduled to open in 1983, with the official date to be announced this spring," said Sutton.

The boat ramp and parking lot, designed by Dewberry and Davis of Danville, are being constructed by Bishop and Settle Construction Company, Inc. of Alberta, Va.

Occoneechee State Park is located a mile and a half east of Clarksville off of U.S. 58. Besides popular water activities, Occoneechee State Park offers campsites, picnic facilities, hiking trails and seasonal evening interpretive programs. For further information contact the park at (804) 374-2210, or the Division of State Parks' Richmond office at (804) 786-2132.

JIM NOLEN ASSOCIATES, INC.
Real Estate Sales
Appraisals,
Management Services
Call or write today for brochure listing all homes and land parcels, farms, etc.
SALES ASSOCIATES
JOHN L. WILSON 352-2539 (Appomattox)
RICKY PRITT 376-5057 (Brookneal)
HAZEL SAUNDERS 237-0203 (Lynchburg)

JIM NOLEN
BROKER
REALTOR
OFFICE PHONE 804/352-7400
P.O. BOX 957 — APPOMATTOX, VA. 24522
(LOCATED IN LOWER LEVEL, TRIANGLE PLAZA)
mls
AFTER HOURS-
(352-5500)

Keep Up With All The Local News of Your Home Town Every Week

Hall gets first deer

Ray Hall, age 13, son of Mr. and Mrs. Danny McCauley of Madison Heights, and grandson of Mr. and Mrs. Raymond Hall of Appomattox, killed his first deer Nov. 26.

The animal was a four-point buck.

Consumer Sense Notes

Be careful!

By OCIE M. MACK
Extension Agent

All too often, experiences that should enrich one's life can turn to tragedy. A child drowns on a family outing . . . or dies in a Christmas fire . . . or is injured, possibly maimed or crippled in some accident around the home or farm. Deaths and injuries such as these are especially unfortunate. Most could have been prevented with greater awareness of potential hazards and a commitment to correct them.

Christmas trimmings, trees and wrappings add up to festivity, but also to fire: The most frequent and most often tragic of all of the season's hazards. To help prevent a Christmas fire:

*Pick a tree as fresh as possible. Be sure needles are not dried out.

*Cut the trunk diagonally about two inches above the original cut and place in water, wet dirt or sand. Set up away from heat.

*Do not use candles on a Christmas tree. Use only lights with a UL (Underwriters' Laboratories) label of approval. Be sure cords are in good condition. Check for overloaded circuits. Keep cords away from traffic areas. Identify proper types of outdoor lighting.

*If using a fireplace, be sure the opening is completely covered with a tight screen.

*Do not burn a large amount of trash or wrapping paper in a fireplace. Rember that soft woods, such as pine and spruce burn quicly, throwing sparks and coating the chimney with resins that could start a chimney fire.

*Avoid hanging stockings or greens from the mantel if the fireplace is being used.

*Remember that fire is not the only Christmas hazard, however. Slippery streets, the holiday rush and poor visibility take their toll every year. One of every four Christmas accidents involve a pedestrian.

*Christmas toys also contribute to the season's mishaps, especially those which are unsafe or unsuitable to the age of the recipients, so consider the age of the child and safety when selecting toys for children.

*A recipe to use to make Christmas trees, greens, and other items flameproof is as follows:

14 ounces borax
6 ounces boric acid
1 gallon water
½ tsp. low sudsing detergent

Mix thoroughly, saturate trees and/or greens by soaking them completely in the solution.

Youngsters like reading

IN CONNECTION WITH National Reading month, Mrs. Jones' second-grade class at Appomattox Primary School presented a skit called "The Ten Little Bears" to the school's kindergarten classes. Shown above are (left to right) Todd Loveday, Denise Harvey, Michelle Davis, Gary Mayberry, James Elder, Pat Fielder and Marsha Surber.

\+

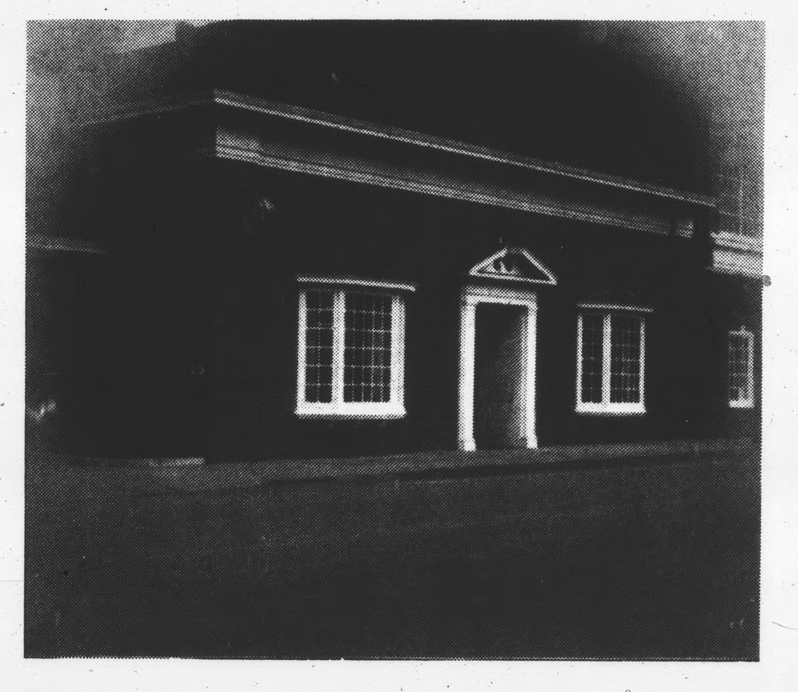

= **GROWTH IN APPOMATTOX**

Farmers National Bank is proud to offer you a new insured money market fund.
We offer competitive rates and the convenience of a local bank. We are proud to serve Appomattox, and we're happy to offer you this new service.
Come by and see us. We'll both invest in the future of Appomattox.

FARMERS NATIONAL BANK

FDIC
The Only Bank In Appomattox With Two Locations To Serve You
Downtown - Triangle Plaza Shopping Center

DEC